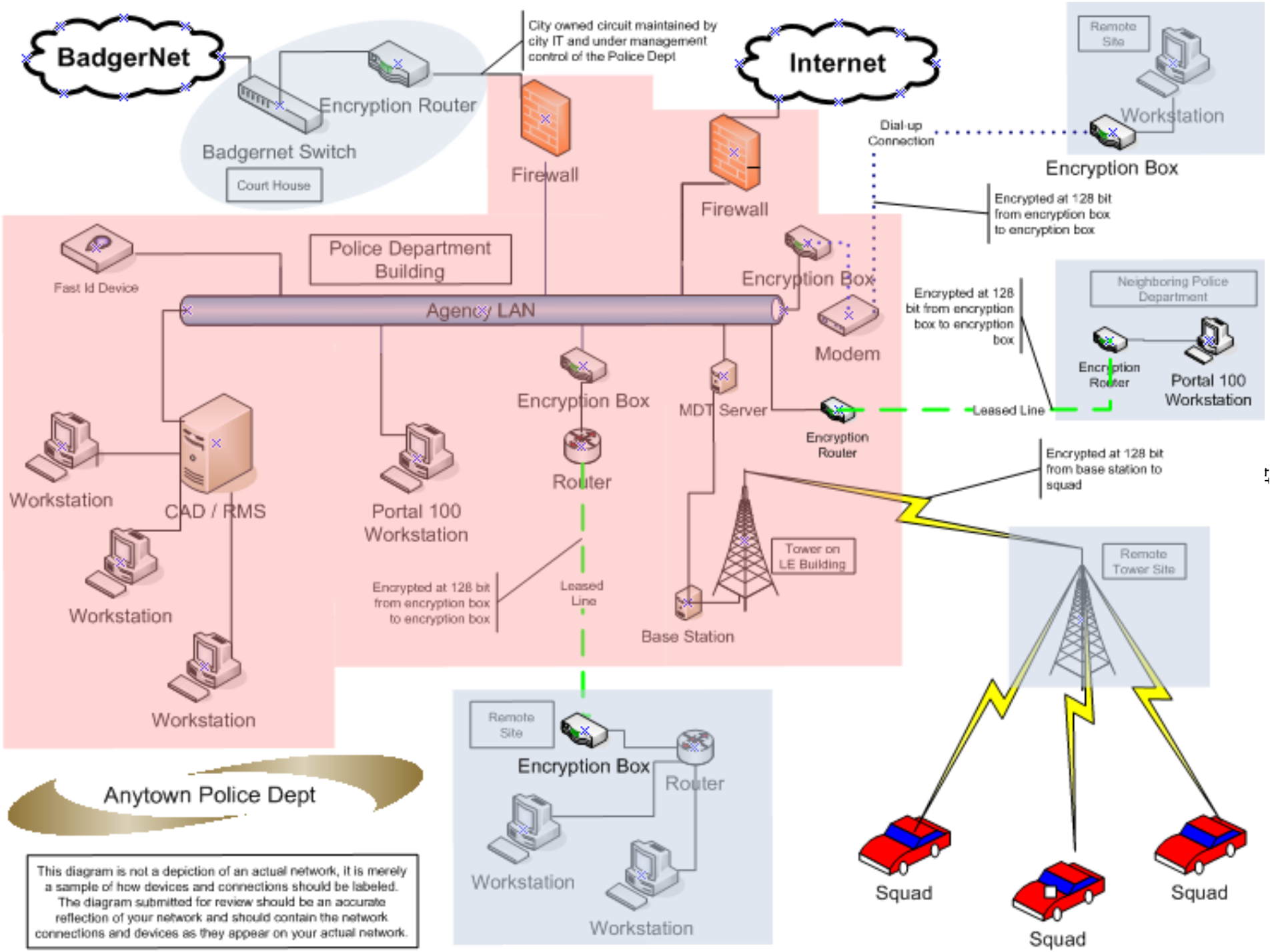

For Official Use Only

Revised: January 22, 2020

Conceptual Topology Diagram For A Municipal Law Enforcement Agency

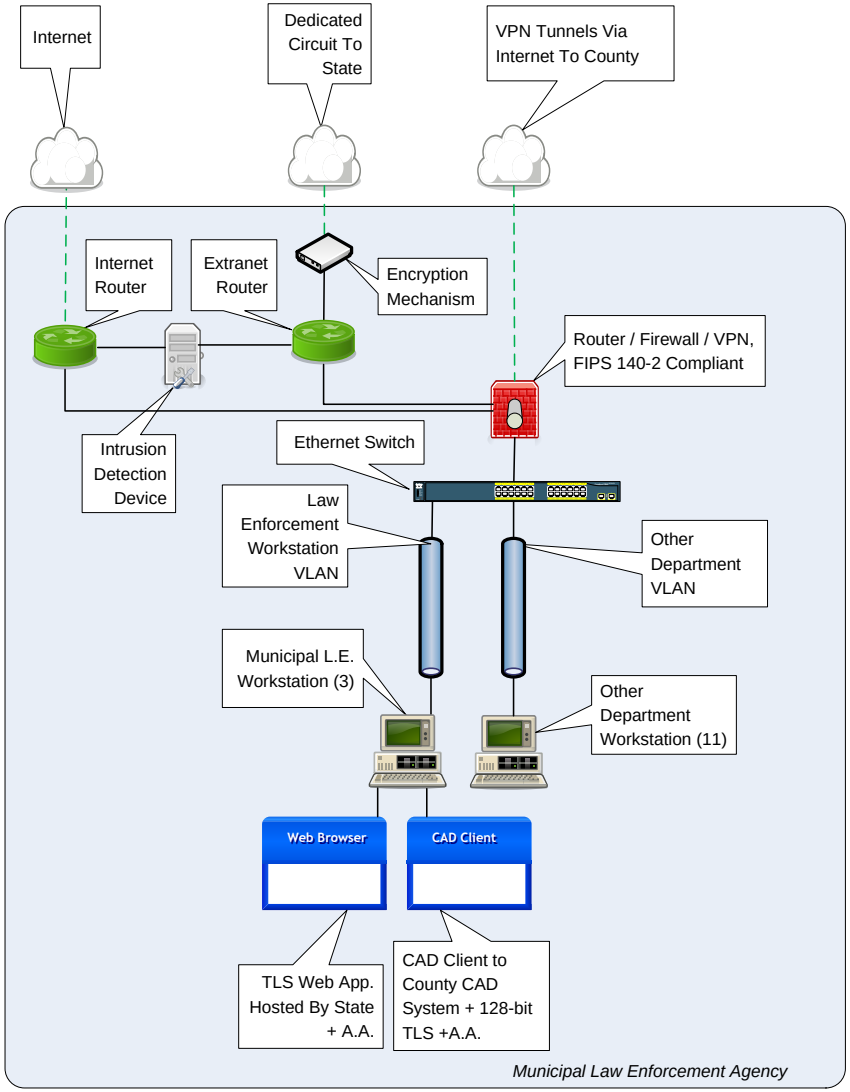

FIPS 140-2 COMPLIANT ENCRYPTION

STANDARD CONNECTION

Sample Municipal Agency		
FOUO	01/01/2011	

For Official Use Only

[redacted] County Sheriff's Department

Revised: 8/15/2019

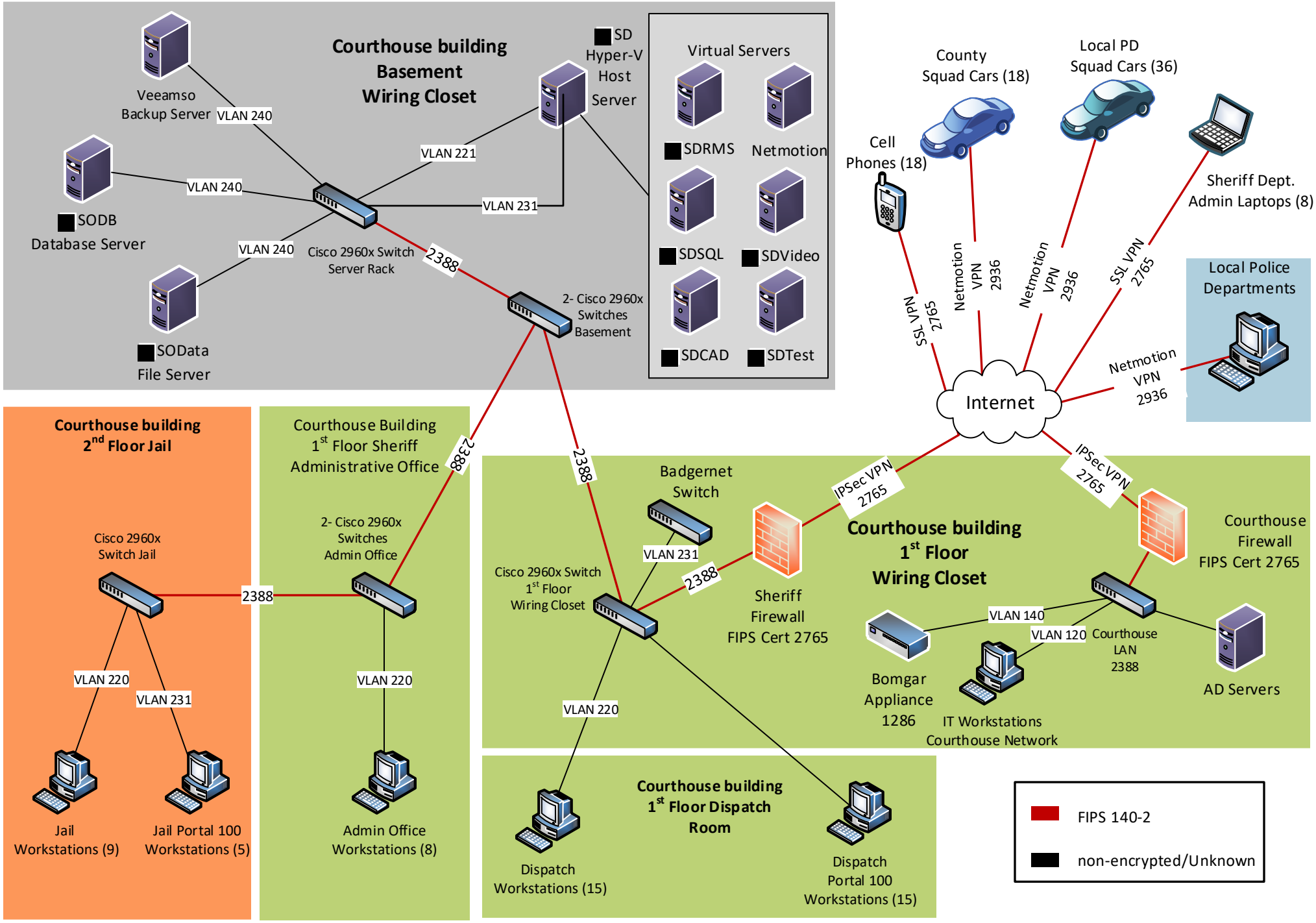

[redacted]

[redacted] Police Dept.
TIME System Diagram

Revised 9/24/19

VLAN's
1 – Netmotion (172.[redacted])
22 – Police Data LAN (172.[redacted])
900 – Internet

All Fiber is owned by the City of [redacted] or [redacted] County

Cat5
Singlemode Fiber
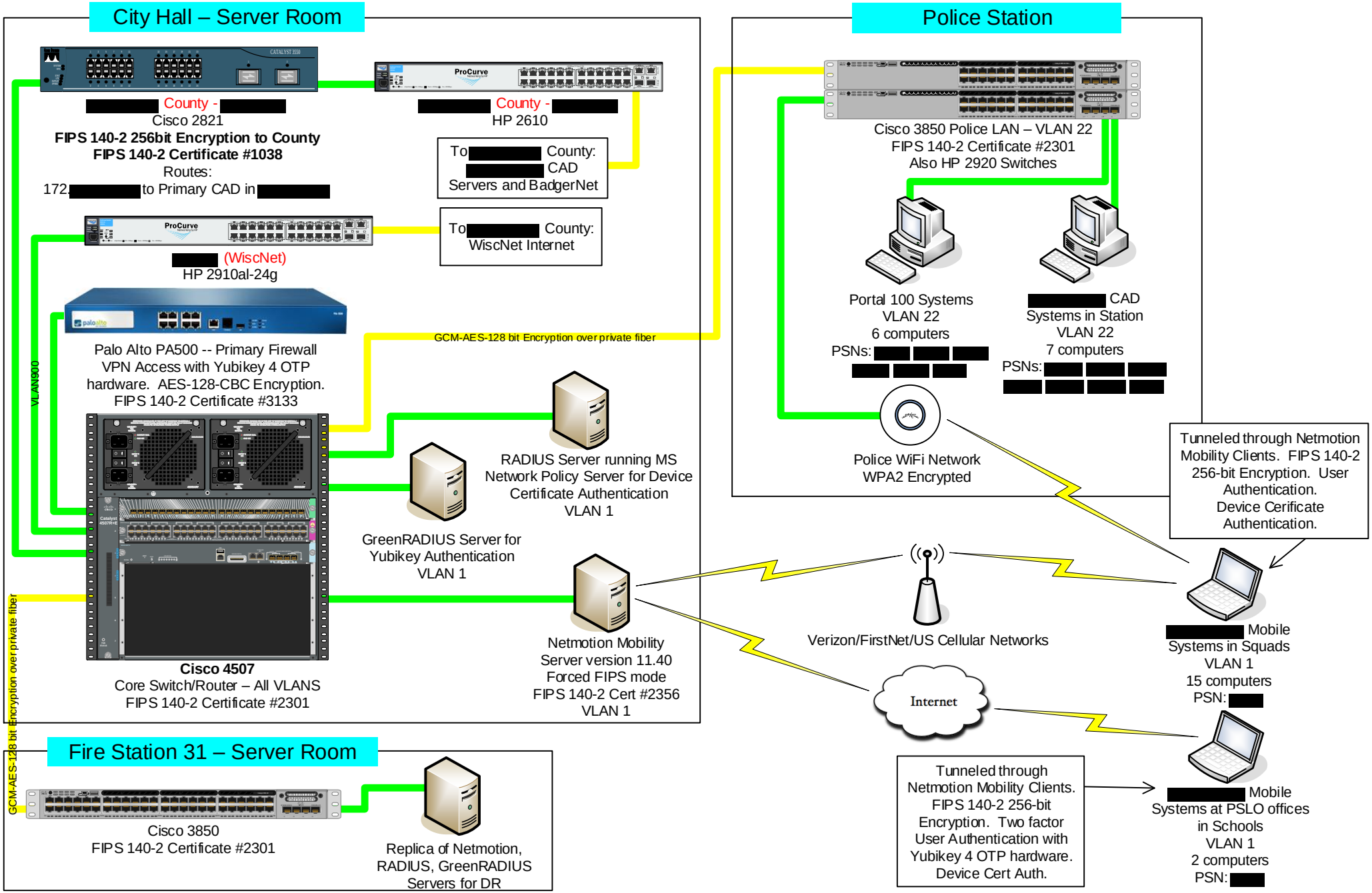
FOR OFFICIAL USE ONLY